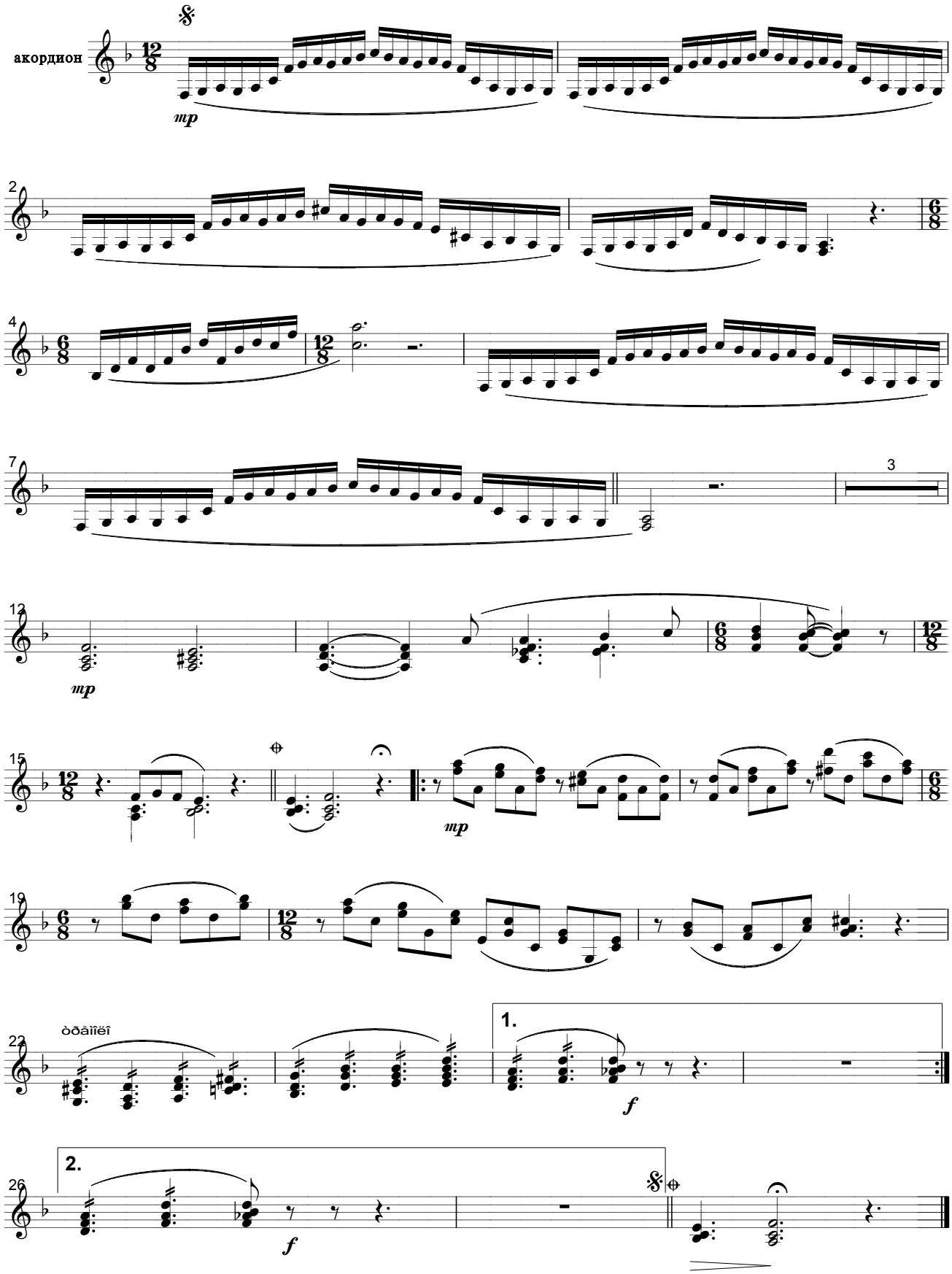З Господньої волі